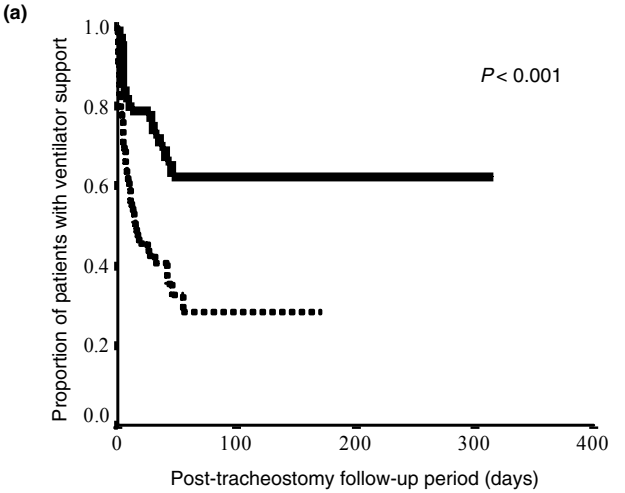
(a)
Proportion of patients with ventilator support
1.0
0.8
0.6
0.4
0.2
0.0
P < 0.001
0
100
200
300
400
Post-tracheostomy follow-up period (days)

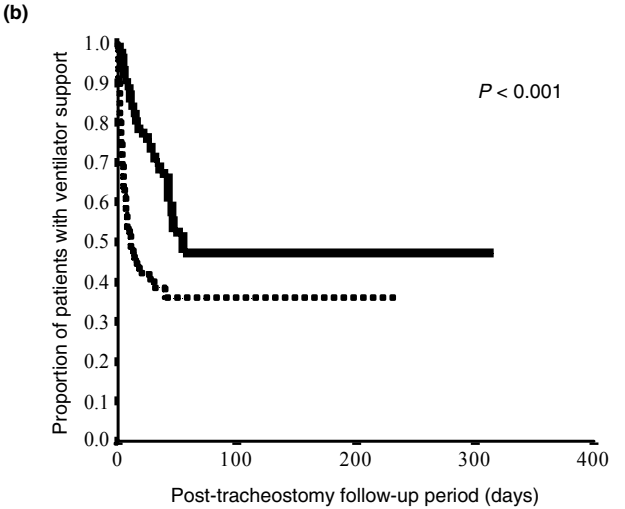
(b)
Proportion of patients with ventilator support
1.0
0.9
0.8
0.7
0.6
0.5
0.4
0.3
0.2
0.1
0.0
P < 0.001
0
100
200
300
400
Post-tracheostomy follow-up period (days)

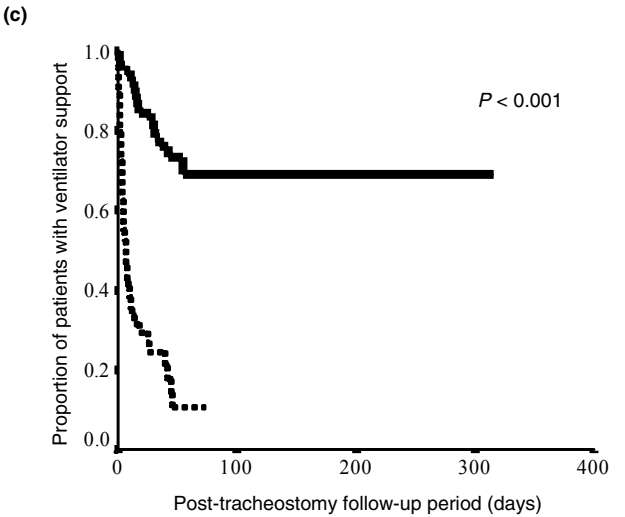
(c)
Proportion of patients with ventilator support
1.0
0.8
0.6
0.4
0.2
0.0
P < 0.001
0
100
200
300
400
Post-tracheostomy follow-up period (days)